

Patient report

Bio-Rad DATE: 03/26/2019
D-10 TIME: 06:23 PM
S/N: #DJ4I016123 Software version: 4.20-2
Sample ID: 10462437
Injection date 03/26/2019 05:54 PM
Injection #: 50 Method: HbA1c
Rack #: --- Rack position: 6

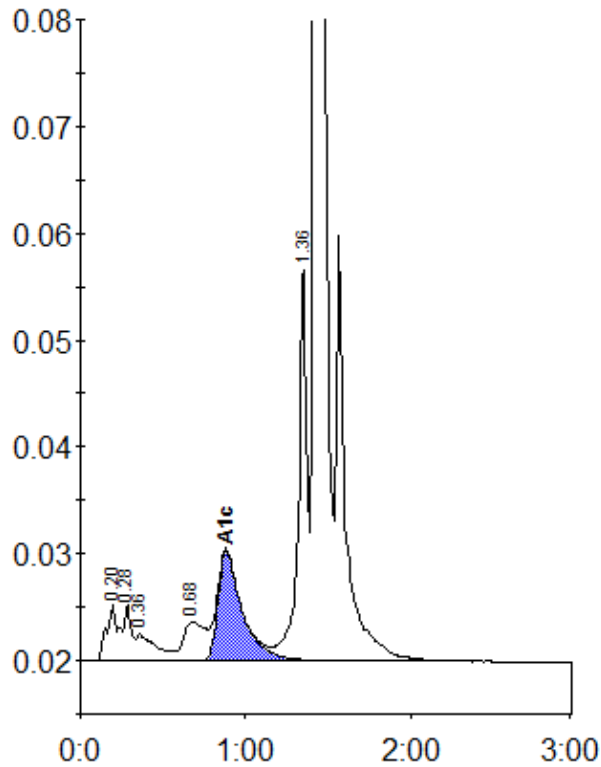

Peak table - ID: 10462437

| Peak | R.time | Height | Area | Area % |
|-------------|--------|---------|---------|--------|
| A1a | 0.20 | 5380 | 27098 | 1.4 |
| A1b | 0.28 | 5299 | 15139 | 0.8 |
| Unknown | 0.36 | 2460 | 20548 | 1.1 |
| LA1c/CHb-1 | 0.68 | 3648 | 34303 | 1.8 |
| A1c | 0.88 | 10249 | 105038 | 7.5 |
| P3 | 1.36 | 36483 | 138659 | 7.2 |
| A0 | 1.43 | 533777 | 1591229 | 82.4 |
| Total Area: | | 1932014 | | |

| | |
|----------------|-----|
| Concentration: | % |
| A1c | 7.5 |